

PLAN SHOWING THE PROPOSED CONSTRUCTION OF A HOUSE
 IN S.No736/2, AT PLOT No46 JOTHI VENKATACHELLUM NAGAR OF
 MADAMBAKKAM VILLAGE, SAIDAPET TALUK, CHENGAI MGR Dist,

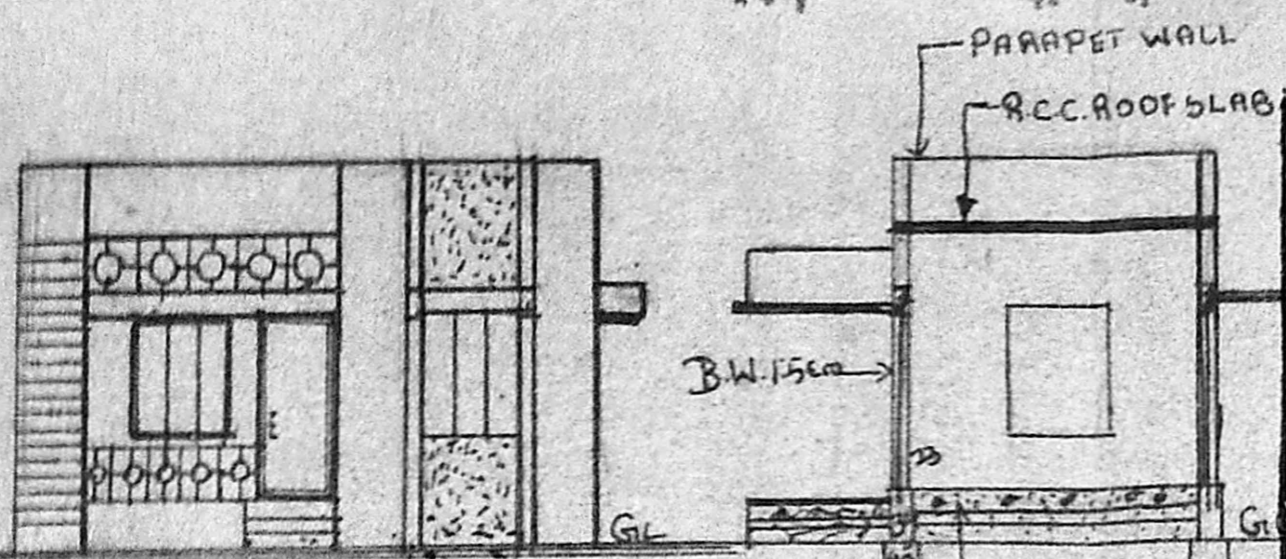

FRONT ELEVATION

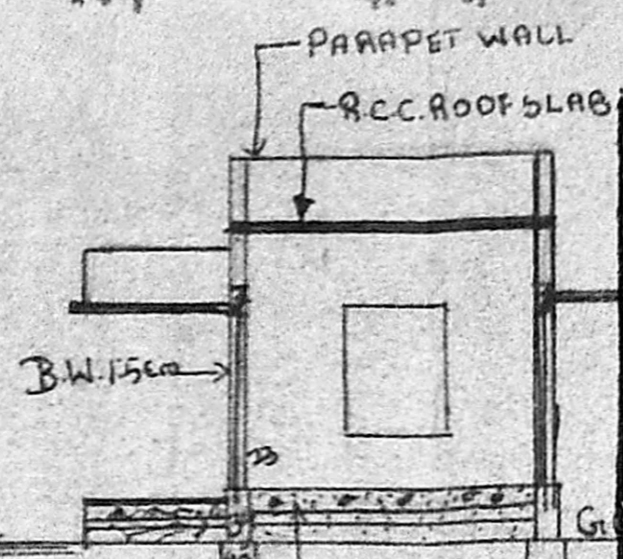

SEC. ON AA

Planning Permit No. A/1964/92
APPROVED
 SUBJECT TO THE CONDITIONS IN
 THIS OFFICE LETTER.
 No. A3/2366/92 Date -12-92
 MEMBER SECRETARY
 MADRAS METROPOLITAN
 DEVELOPMENT AUTHORITY
 MADRAS - 600 008.

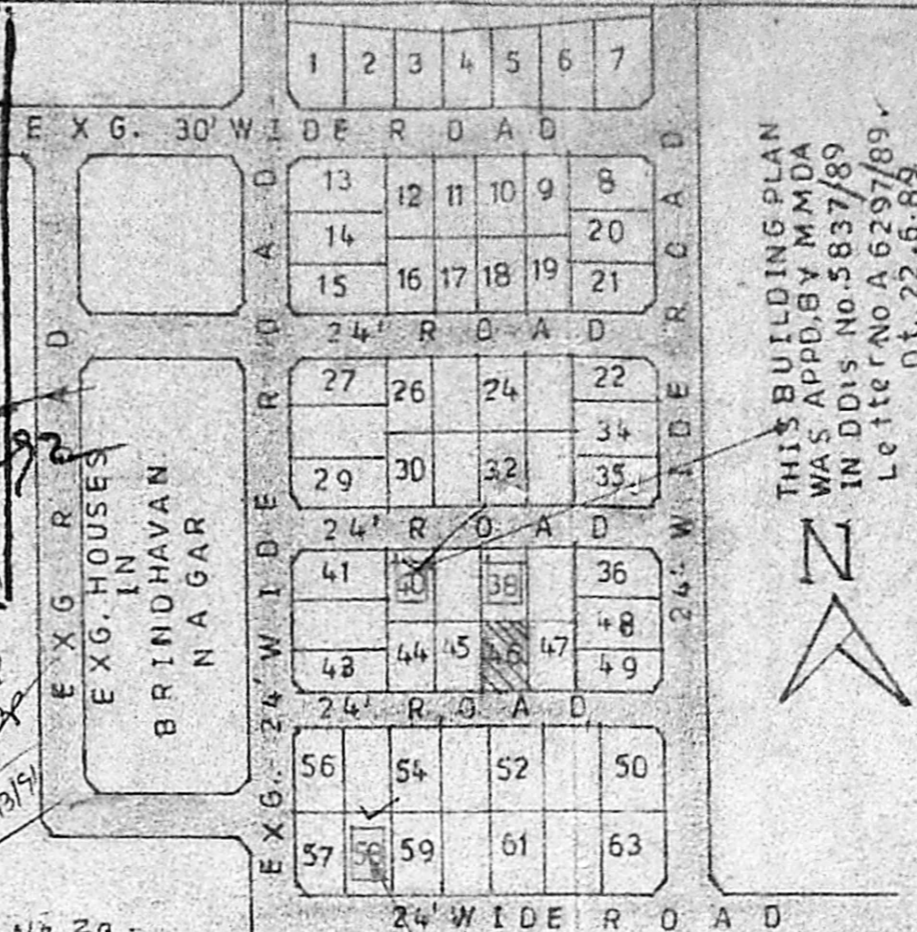

KEY PLAN (N.T.S)

THIS BUILDING PLAN
 WAS APPD. BY MMDA
 IN DDIS No. 5837/89
 Letter No A 6297/89.
 Dt. 22.6.89

Plot Area	2400	Sqmts	223
Plinth Area Main Build	388		36
Bath & wc plinth Area	43		4
Open Space	1969		183
F.S.I. 0.18	Coverage 18%		

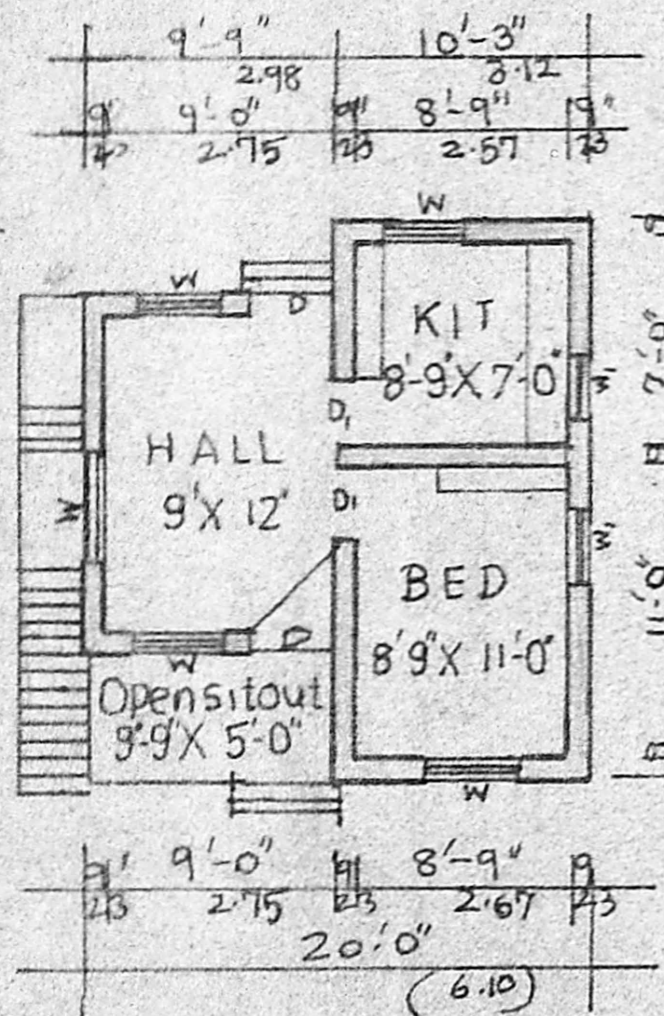

PLAN

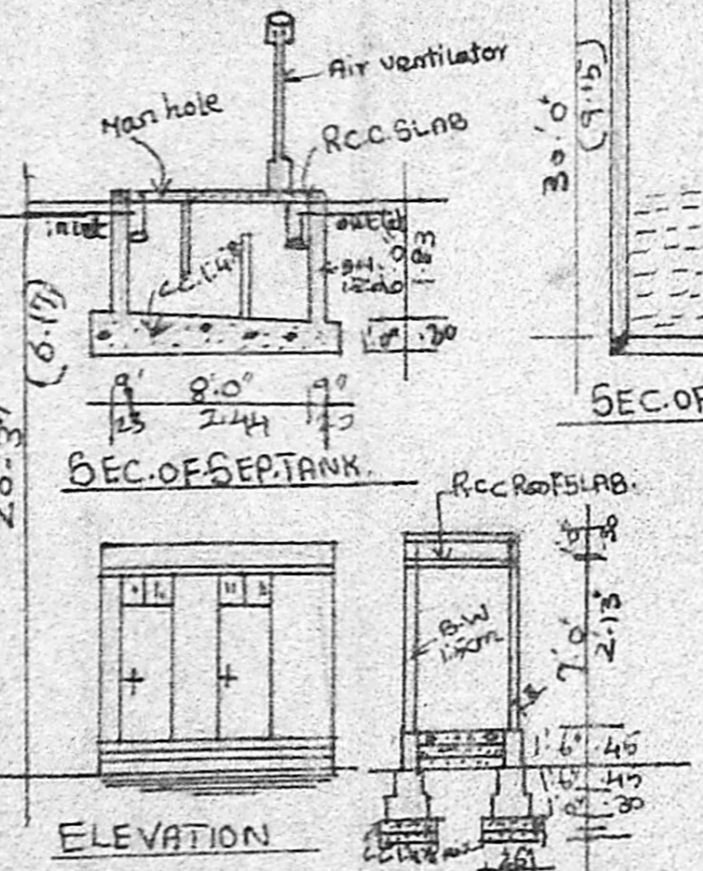

ELEVATION

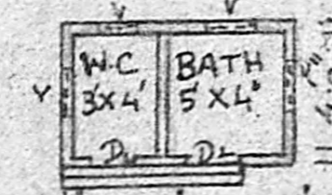

PLAN

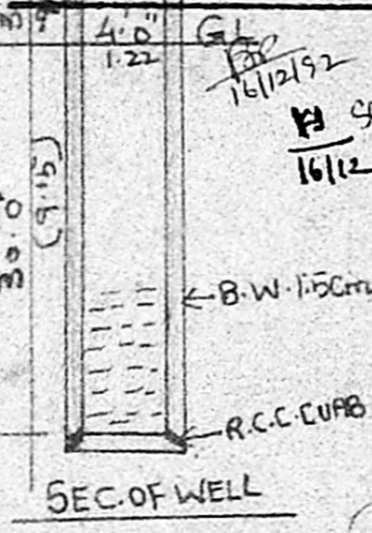

SEC. OF WELL

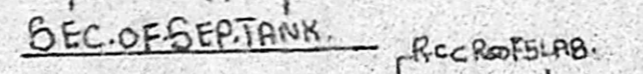

SEC. OF SEPT. TANK

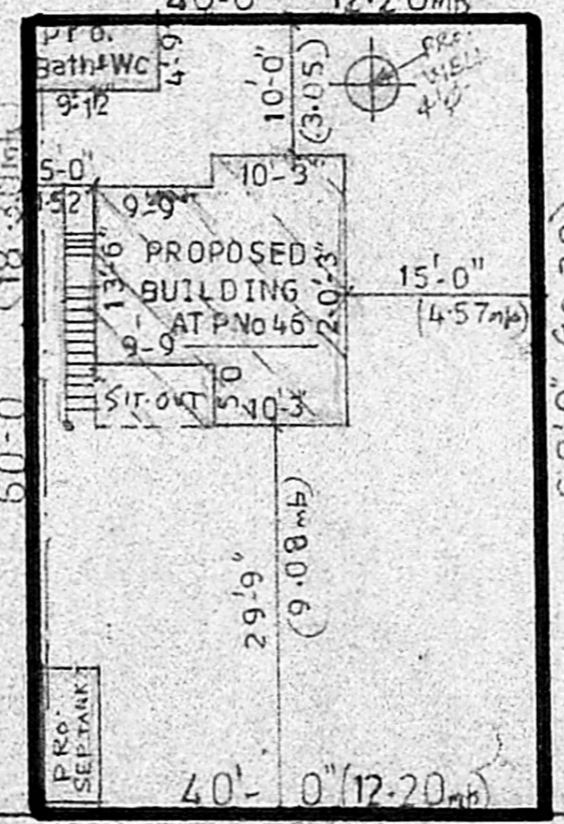

24'-WIDE ROAD

SITE PLAN Scale 1:200

THIS BUILDING PLAN
 WAS APPD BY MMDA IN
 Letter No A1 6295/89
 Dt. 19-6-89

Sanctioning Authority

JOINERY DETAILS	COLOUR INDEX
D-DOOR 100x210cm	EXG. APPD. BUILD
D1 " 90x198"	PRO
D2 " 0-75x197"	ROAD
W-WINDOW 135x135	BOUNDRY
W1-WINDOW 90x122	STAIR CASE DETAILS
V-VENTILATOR 75x45	RAISE 17cm TREAD 23cm WIDTH 83mm

Owner signature

P. P. Raghu

CONSULTING ENGINEER,
 LICENSED SURVEYOR,
 (AMBARAM & ALANDUR MUNICIPALITY)
 Off: 43, VELACHERY ROAD
 SELAIYUR, MADRAS-73

Licensed Surveyor